

# Ud i det blå

 At finde begrebspar

Begrebspar.

**Hård**



**Blød**



**Sur**



**Glad**



**Mørk**



**Lys**



Begrebspar.

**Langsom**

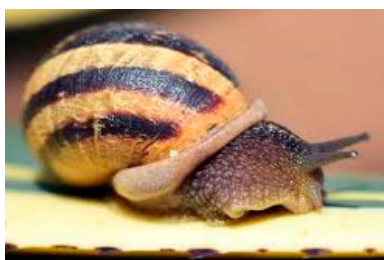

**Hurtig**

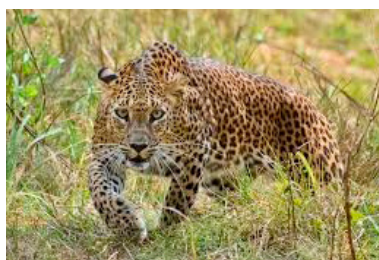

**Tynd**



**Tyk**

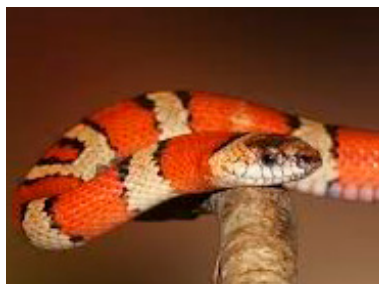

**Stor**



**Lille**



Begrebspar.

**Let**



**Tung**



**Høj**

195 cm

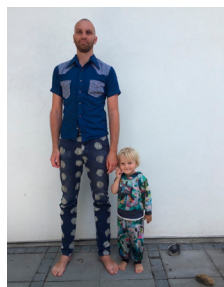

**Lav**

100 cm

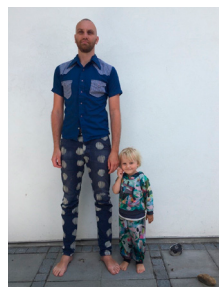

**Våd**

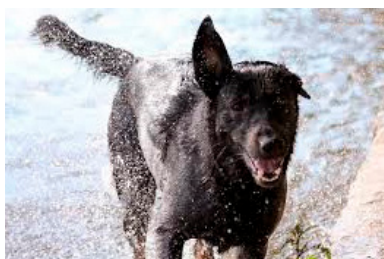

**Tør**



Begrebspar.

**Kulde**



**Varme**



**Ung**

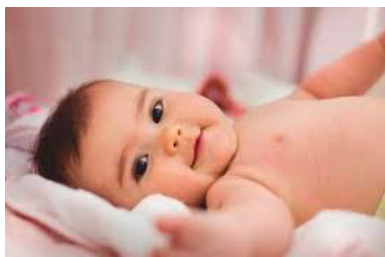

**Gammel**

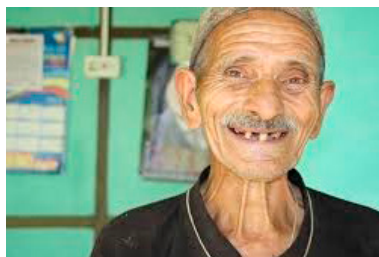

# Ud i det blå

 At aflæse hele og halve timer på en urskive

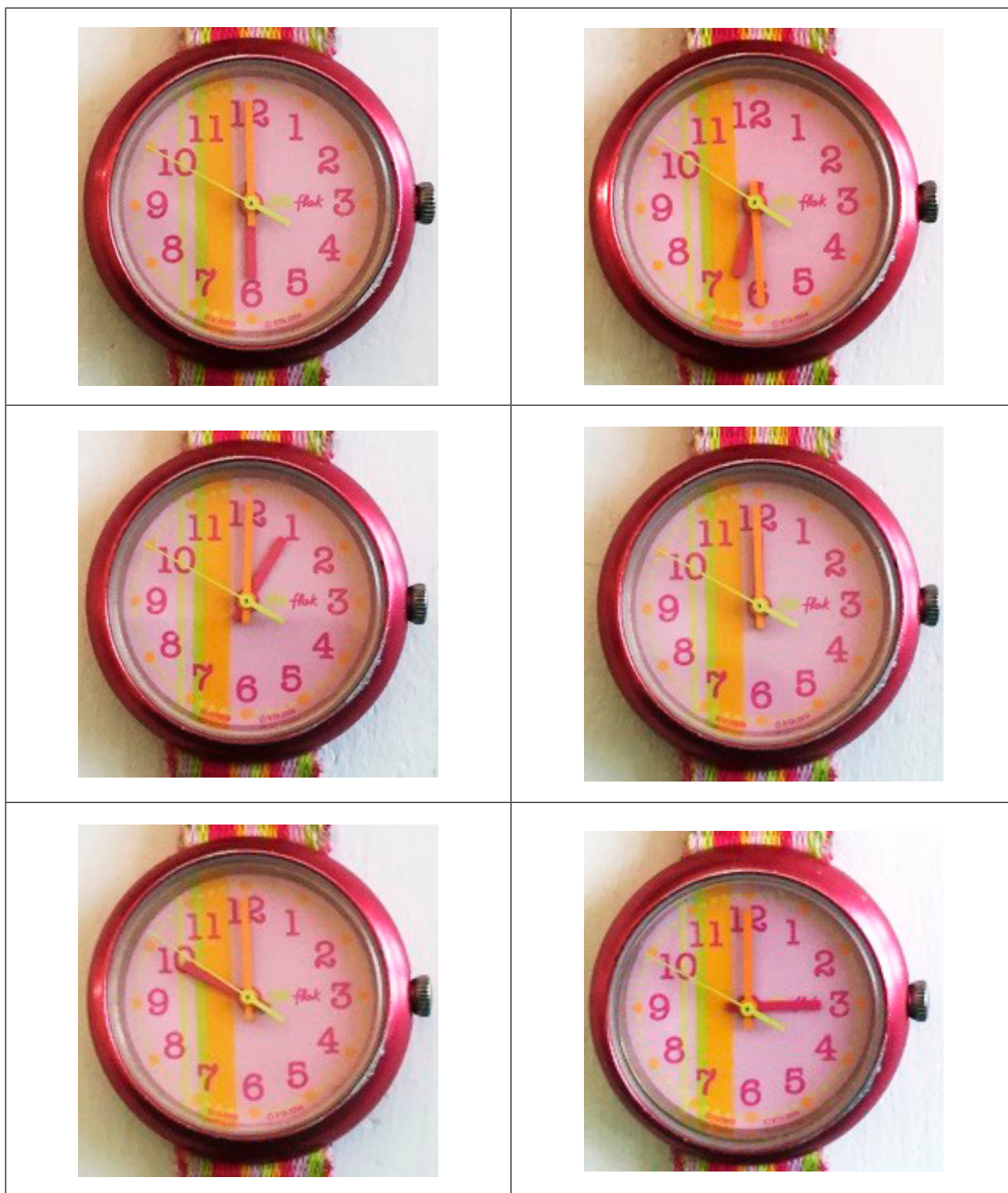











# Ud i det blå



At vise antallet 1-10 med "kaninører"

Tal 1-10.

1	2
3	4
5	6
7	8
9	10



# Ud i det blå



At sige tallenes navne

Tal 1-20.

1

2

3

4

5

6

7

8

9

10



**11**

**12**

**13**

**14**

**15**

**16**

**17**

**18**

**19**

**20**

